

FORM NO 1.

Courses and distance-down the South Side of Crooked Creek

- N 66 E 34
- S 84 E 26
- N 85 1/2 E 52
- S 80 E 36
- N 71 E 36
- N 30 E 26
- N 21 E 16
- N 37 1/2 E 26
- 252

Courses and distance-down the Creek on the N.E. side

- S 37 W 25
- S 75 W 19
- West 20.8
- N 73 W 27
- N 51 W 43
- N 5 1/2 W 42
- N 11 W 55
- N 18 W 70
- N 4 W 38
- N 18 W 59
- 398.8

Warrentee
Alex. Clark. now
Robert Walker

Barnard Mc Coe.

Warrentee
Michael Huffnagle
Now
Robt Walker

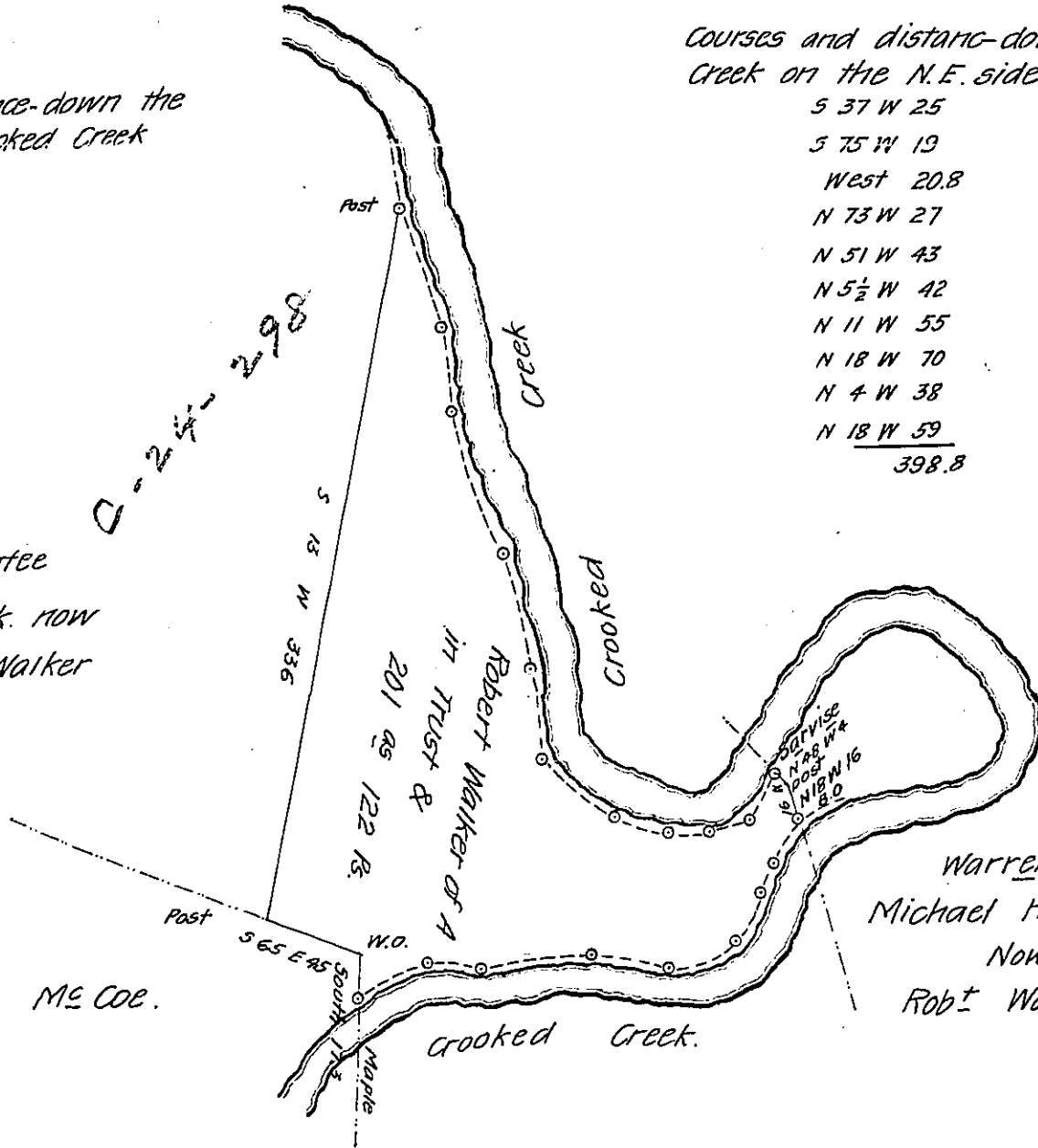

In pursuance of a Warrant dated September 29th 1838 Granted to Robert Walker of A. in trust &c.

Surveyed to the same on the 17th day of January 1838 the above described Tract of Land containing two hundred and one acres One hundred and twenty-two perches and allowance &c. Situate in Allegheny Township Armstrong County

Jonathan E Meredith D.S.

To John Taylor Esq^r
Surveyor General.

IN TESTIMONY that the above is a copy of the original remaining on file in the Department of Internal Affairs of Pennsylvania, made conformably to an Act of Assembly approved the 16th day of February, 1833, I have hereunto set my Hand and caused the Seal of said Department to be affixed at Harrisburg, this twenty first day of August 1907

Henry Howell
Secretary of Internal Affairs.